

# Bicycle Map



## Harnett County Comprehensive Transportation Plan

Plan date: December 6, 2016

- On-road**
  - Existing
  - Needs Improvement
  - Recommended
- Off-road**
  - Existing
  - Needs Improvement
  - Recommended
- Multi-Use Paths**
  - Existing
  - Needs Improvement
  - Recommended
- Existing Grade Separation
- Proposed Grade Separation

0 0.75 1.5 3 Miles

Sheet 4 of 5



Base map date: June 1, 2016

Refer to CTP document for more details

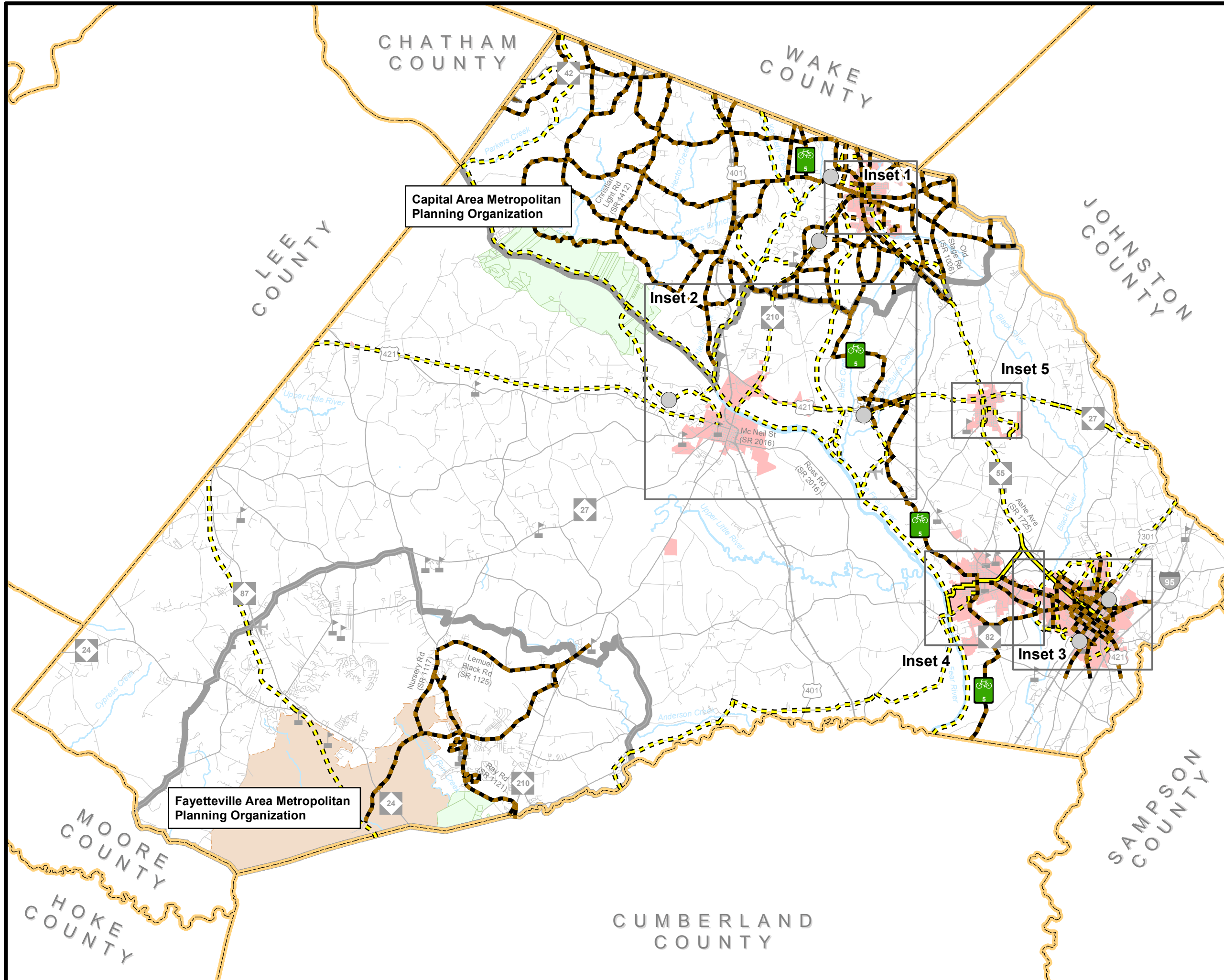

# Bicycle Map Inset 1



## Harnett County Comprehensive Transportation Plan

Plan date: December 6, 2016

Capital Area Metropolitan  
Planning Organization

- On-road**
  - Existing
  - Needs Improvement
  - Recommended
- Off-road**
  - Existing
  - Needs Improvement
  - Recommended
- Multi-Use Paths**
  - Existing
  - Needs Improvement
  - Recommended
- Existing Grade Separation
- Proposed Grade Separation

0 0.075 0.15 0.3 Miles

Sheet 4A of 5



Base map date: June 1, 2016

Refer to CTP document for more details

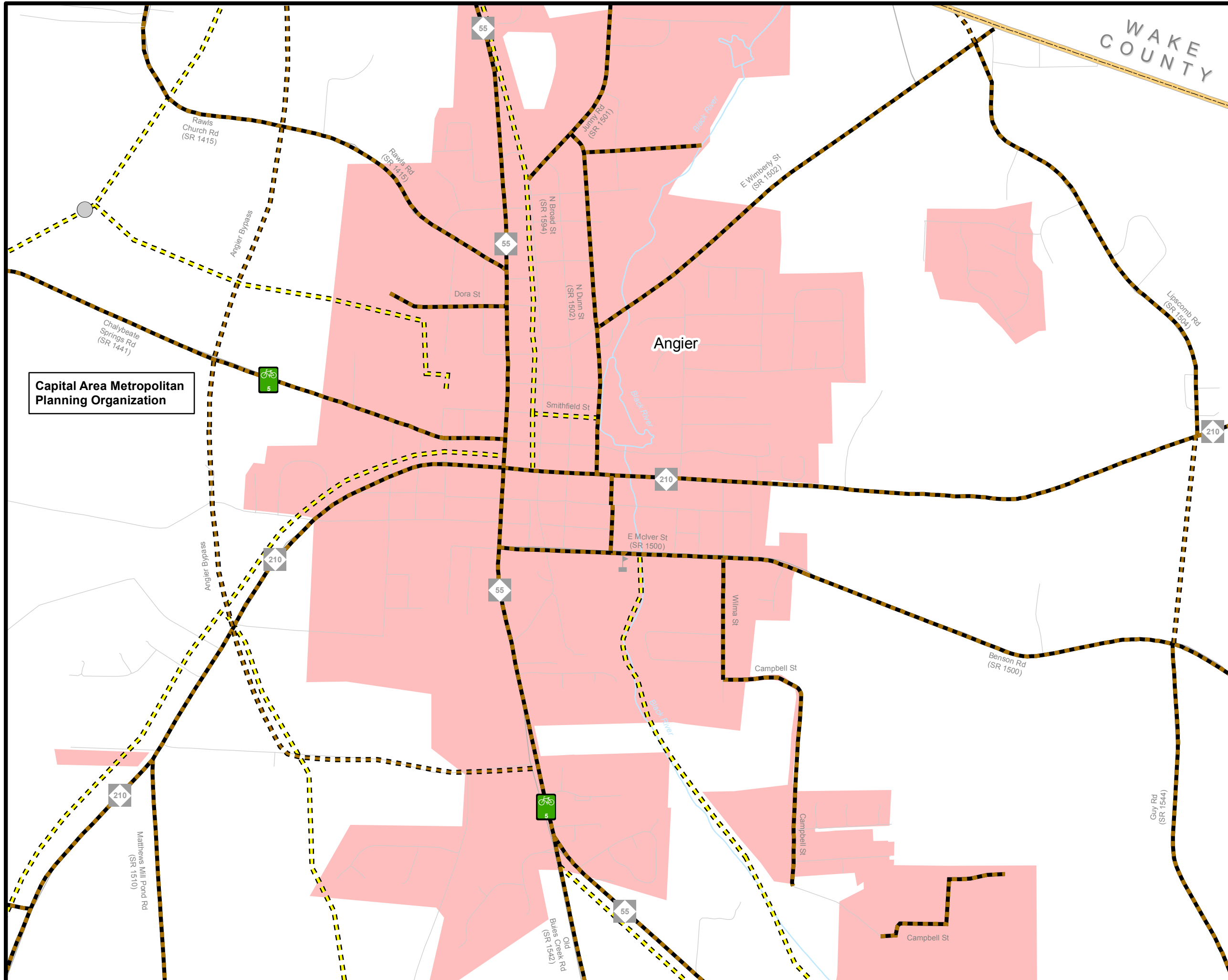

# Bicycle Map Inset 2



## Harnett County Comprehensive Transportation Plan

Plan date: December 6, 2016

- On-road**
  - Existing
  - Needs Improvement
  - Recommended
- Off-road**
  - Existing
  - Needs Improvement
  - Recommended
- Multi-Use Paths**
  - Existing
  - Needs Improvement
  - Recommended
- Existing Grade Separation
- Proposed Grade Separation

0 0.25 0.5 1 Miles

Sheet 4B of 5



Base map date: June 1, 2016

Refer to CTP document for more details

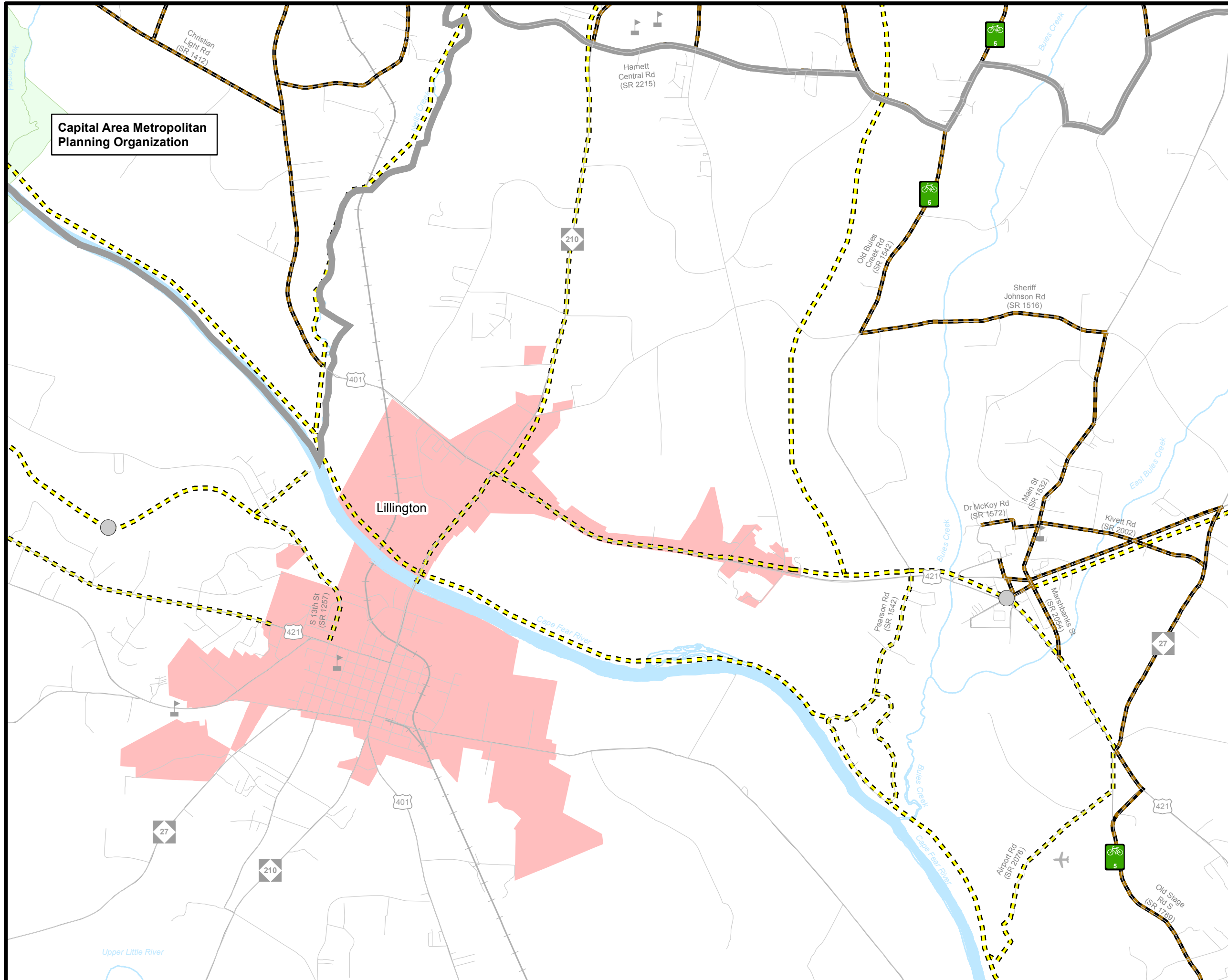

Capital Area Metropolitan Planning Organization

Lillington

Upper Little River

# Bicycle Map Inset 3



## Harnett County Comprehensive Transportation Plan

Plan date: December 6, 2016

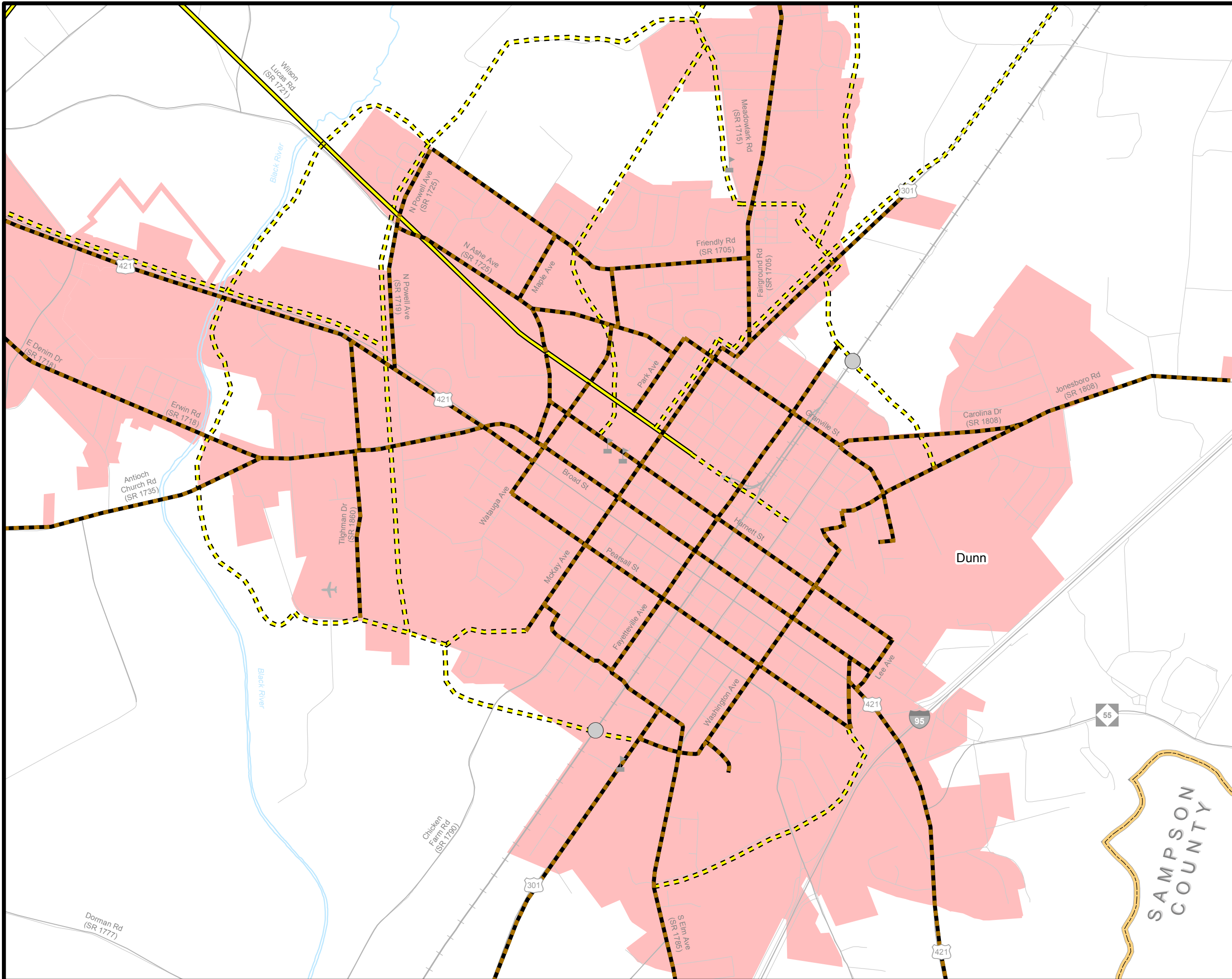

- On-road**
  - Existing
  - Needs Improvement
  - Recommended
- Off-road**
  - Existing
  - Needs Improvement
  - Recommended
- Multi-Use Paths**
  - Existing
  - Needs Improvement
  - Recommended
- Existing Grade Separation
- Proposed Grade Separation

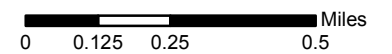

Sheet 4C of 5

Base map date: June 1, 2016  
Refer to CTP document for more details

# Bicycle Map Inset 4



## Harnett County Comprehensive Transportation Plan

Plan date: December 6, 2016

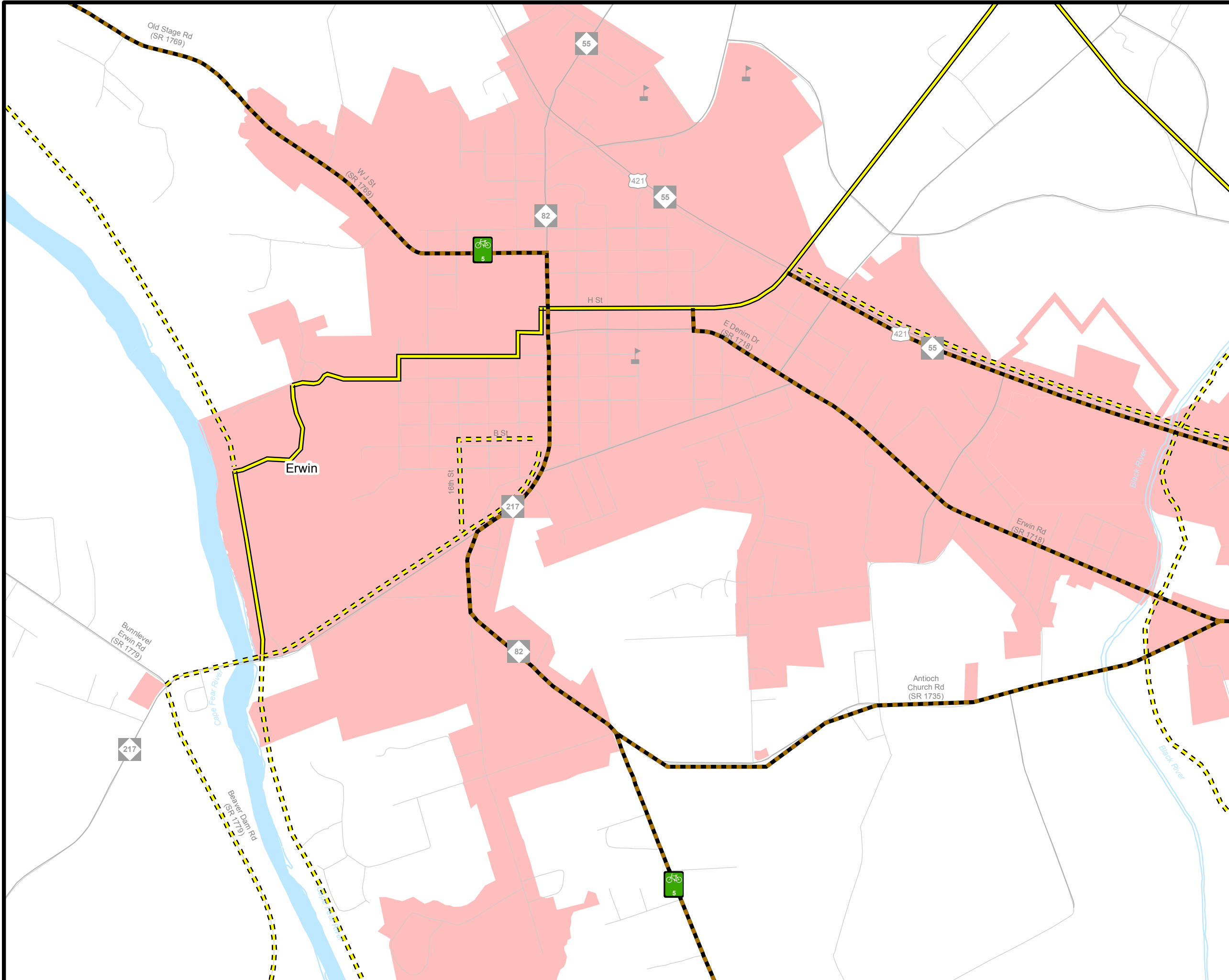

- On-road**
- Existing
  - Needs Improvement
  - Recommended

- Off-road**
- Existing
  - Needs Improvement
  - Recommended

- Multi-Use Paths**
- Existing
  - Needs Improvement
  - Recommended

- Existing Grade Separation
- Proposed Grade Separation

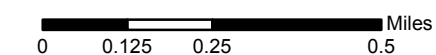

Sheet 4D of 5



Base map date: June 1, 2016

Refer to CTP document for more details

# Bicycle Map Inset 5



## Harnett County Comprehensive Transportation Plan

Plan date: December 6, 2016

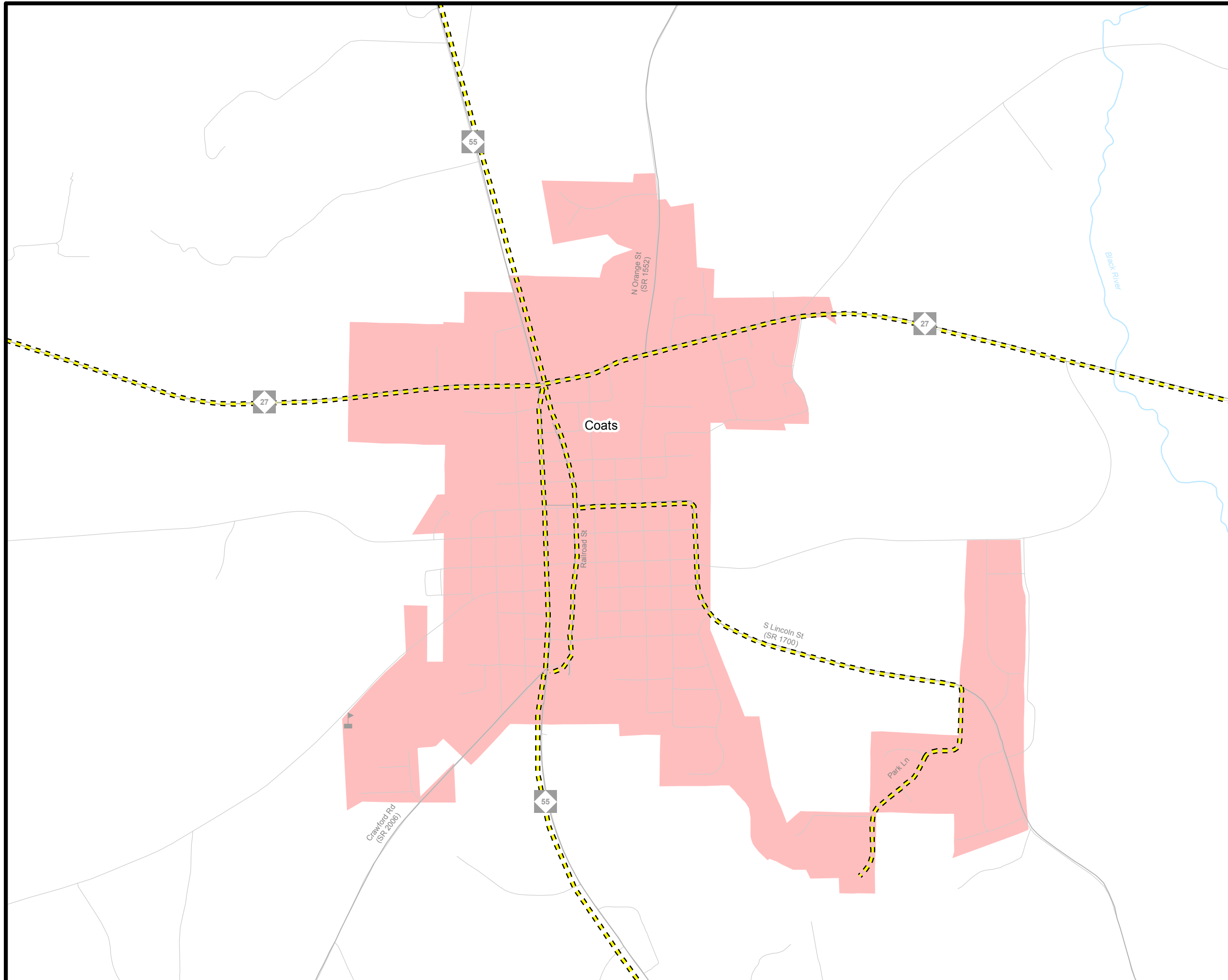

- On-road**
- Existing
  - Needs Improvement
  - Recommended

- Off-road**
- Existing
  - Needs Improvement
  - Recommended

- Multi-Use Paths**
- Existing
  - Needs Improvement
  - Recommended

- Existing Grade Separation
- Proposed Grade Separation

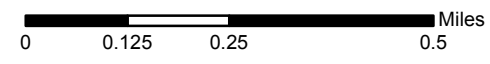

Sheet 4E of 5



Base map date: June 1, 2016  
Refer to CTP document for more details